

PLAN SHOWING THE PROPOSED CONSTRUCTION OF RESIDENTIAL BUILDING IN S.400. 73/11
 PLOT: 28. ANNAMALAI NAGAR. PARUTHIPATTU VILLAGE. AVADI TOWNSHIP LIMIT. SCALE: 1:100
 LAY OUT APPROVED IN D.T.P NO 111/71
 OWNER: THIRU. V. SRINIVASAN.

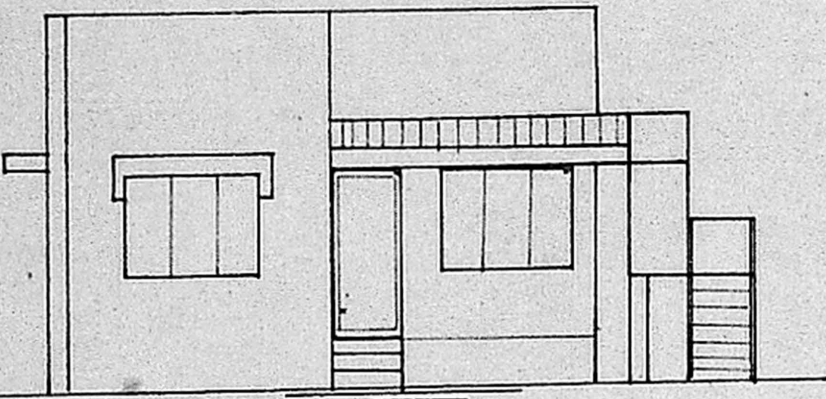

FRONT ELEVATION

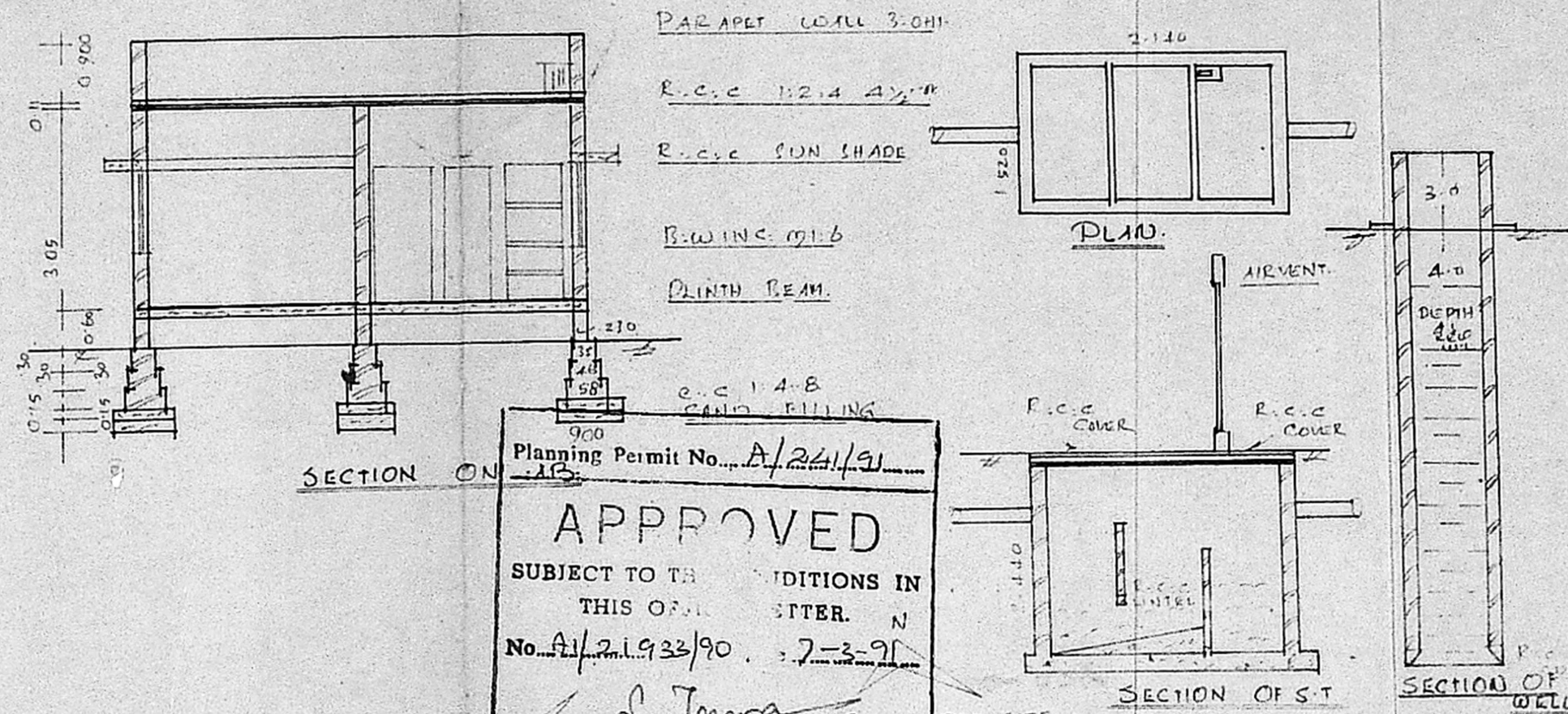

BRIEF SPECIFICATIONS

FOUNDATION	CC 1:4:8 15CM TK OVER SAND FILLING
SUPERSTRUCTURE	BRICK WORK IN CM 1:6
ROOF	RCC 1:2:4 4 1/2" TK WITH WEARING COURSE ON TOP
FLOORING	CC 1:4:8 10CM TK OVER HARD COURSE
PLASTERING	CM 1:4 IN 12MM TK FOR ALL WALLS
JOINERIES	FIRST CLASS HARD WOOD

SCHEDULE OF JOINERIES.

DOOR C W PANELLED D ₁	1000 X 2000
DOOR " " D ₂	900 X 2000
DOOR " " D ₃	750 X 2000
WINDOW " " W ₁	1500 X 1370
WINDOW " " W ₂	900 X 1370
VENTILATOR " " V	900 X 600

AREA STATEMENT.
 AREA OF SITE 2400 SQFT. 2.22 HA.
 AREA OF CONST. BLDG. 175 SQM.
 COVERAGE 34%. FSI 0.540

LEGEND.
 BOUNDRY SHOWN
 PRO. CONST. SHOWN

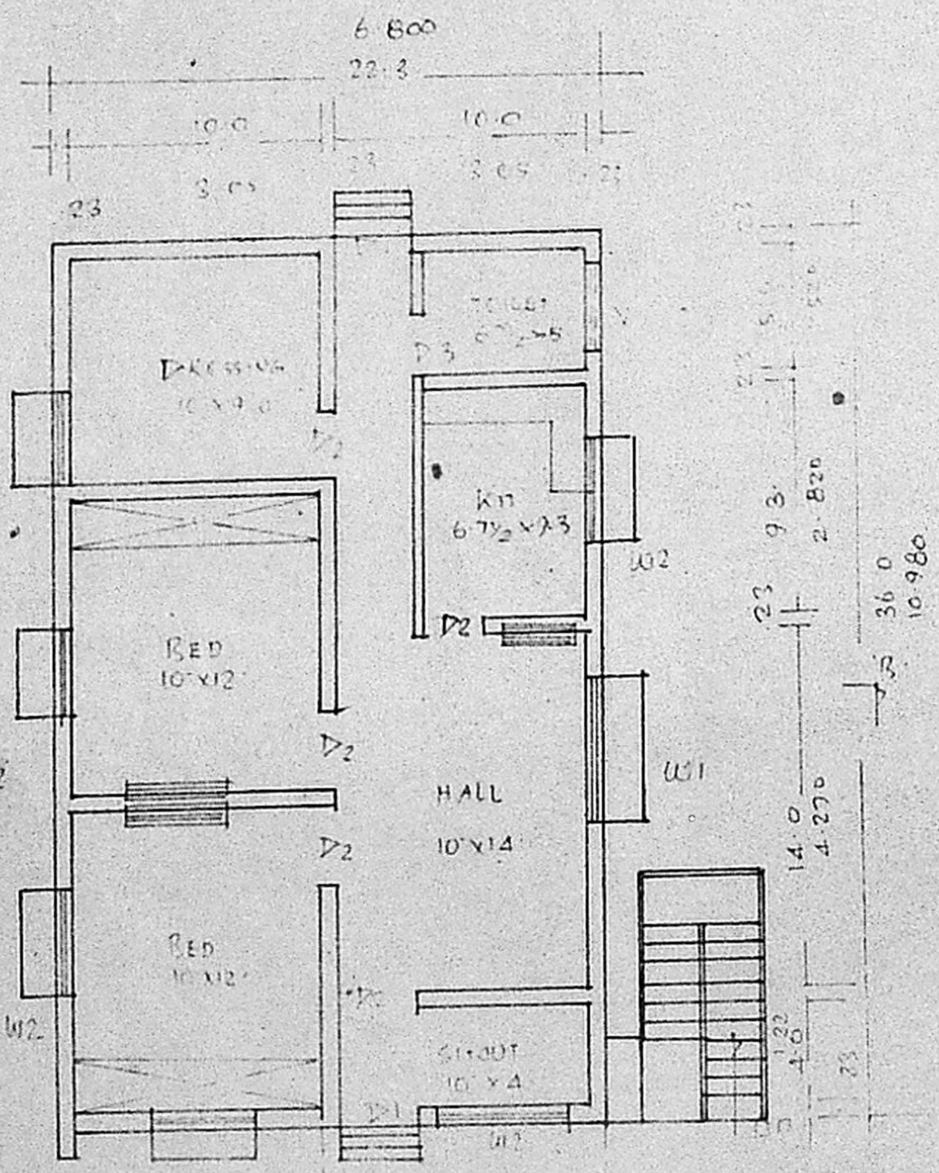

DLAD

Planning Permit No. A/241/91
APPROVED
 SUBJECT TO THE CONDITIONS IN THIS ORDER.
 No. A/21.933/90. 7-3-91
 S. Jayaram
 FOR MEMBER SECRETARY
 MADRAS METROPOLITAN
 DEVELOPMENT AUTHORITY
 MADRAS - 600 008.

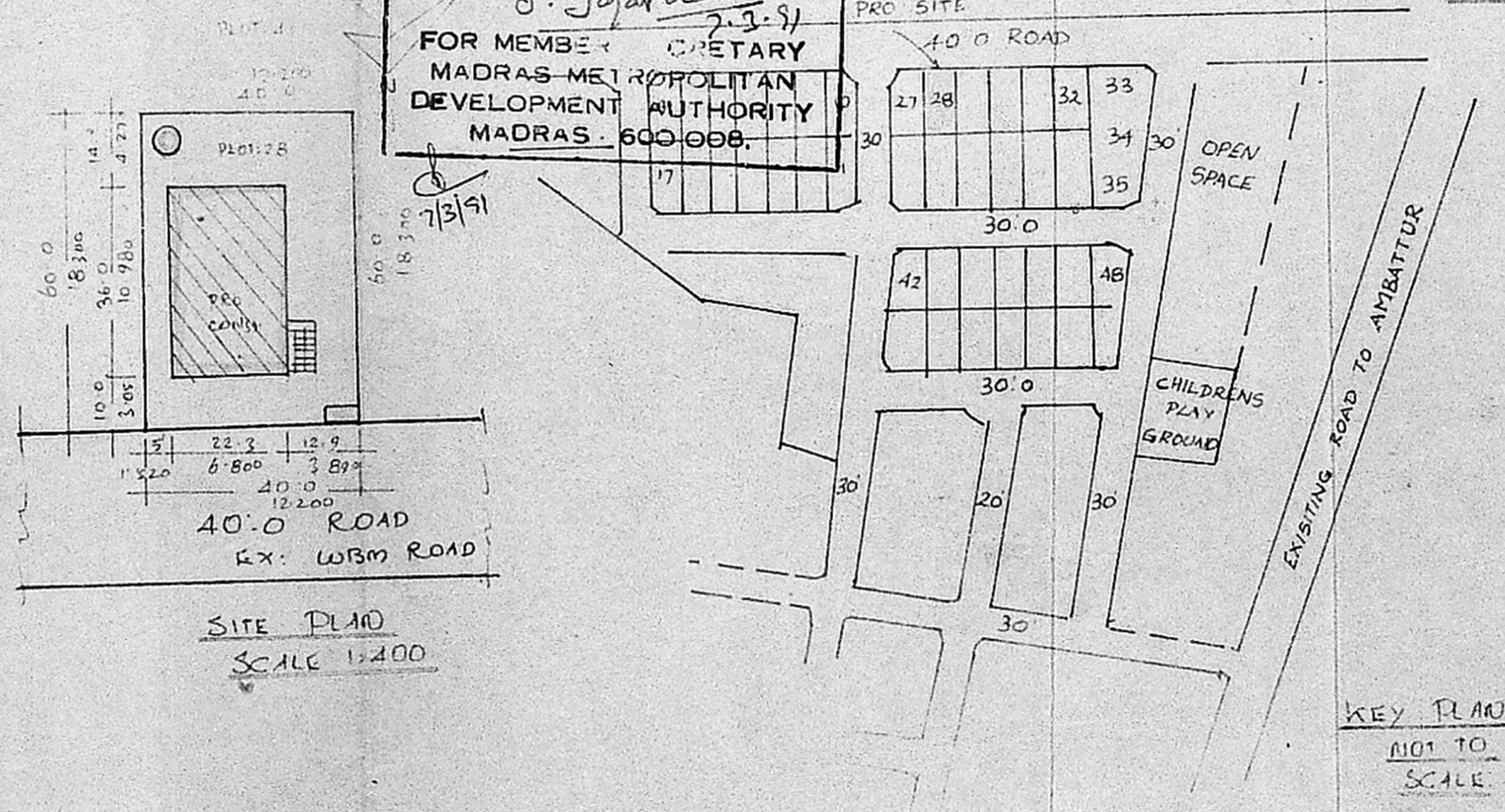

SITE PLAD
 SCALE 1:400

KEY PLAN
 NOT TO SCALE

S. PERIASAMY M. E. S.
 LICENSED SURVEYOR
 CONSULTING ENGINEER
 AVADI TOWNSHIP
 MADRAS. 600058

OWNER: THIRU. V. SRINIVASAN.
 LICENSED SURVEYOR.